SKH041(18)

IV STAND



SAIKANG Medical

Healthier your life

SKH041(18)

FEATURES AND HIGHLIGHTS

Design: The appearance design is simple and elegant, lightweight, and easy to move.
Material: The main body is made of 201 stainless steel tubing, which is made of high-quality steel pipe with good load-bearing capacity and anti-rust.

Technical parameters

Height adjustment	1200mm-2000mm±10mm
Product weight	6.3kg
Stainless steel tube diameter	outer tube ϕ32mm, inner tube ϕ19mm
Storage box inner size	255mm×160mm×70mm±10mm
Load capacity of storage box	3kg
Base diameter	500mm±10mm



Base
Steel base, anti-slip and stable to provide safety.(Base with ABS dust cover, easy to clean)

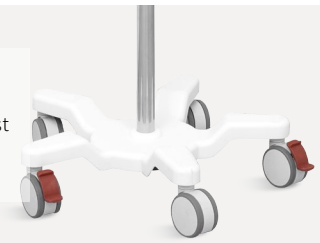

Wheels
Equipped with five 3-inch high-grade silent wheels for flexible movement, two of which with brakes.

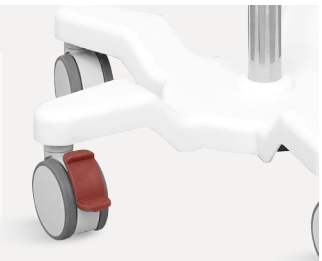

Hooks
Stainless steel 4 hooks, strong load bearing



Name card
Nameplates for easy identification and also to affix medication slips.



Storage box
ABS square multifunctional storage box + pull ring design for storage, easy to move.



Plastic hooks
Bottom with height-adjustable plastic hooks for wrapping infusion tubes.



ABS dust cover
Equipped with ABS dust cover to prevent the accumulation of dust and liquid corrosion on the base, clean and hygienic.



Height adjustment
ABS plastic knob lift to control height adjustment, built-in air pressure cushioning device, more convenient.The inner tube has a lifting scale for height marking.



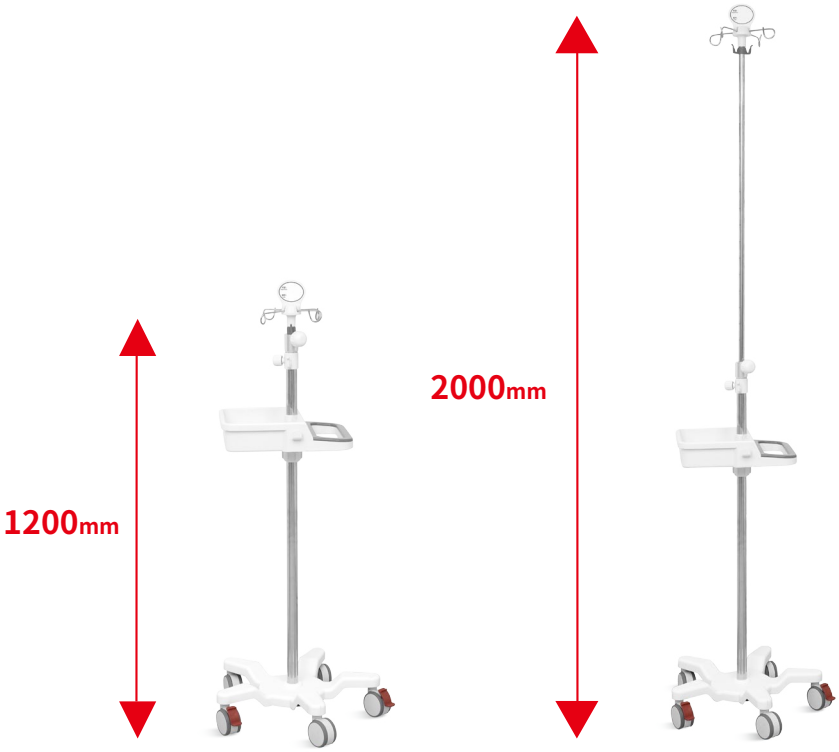

Product video (scan / press QR code)



CONSTANT INNOVATION

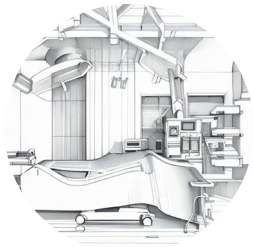

Design



Research



Manufacturing



Maintenance



Service

WORLDWIDE BRANCHES

South America Branch

Saikang Medical Technology, Inc
W3400 Corrientes, Argentina
TEL: +55 (11) 2758-0438
Rua Universal, Hollywood, São Bernardo do Campo, Brazil
TEL: +55 (11) 2758-0438

East Africa Branch

Saikang Medical Technology Ltd
Mezzanine Floor, Taj Tower, upper hill, nairobi, Kenya
TEL: +254714084806

South East Asia Branch

Saikang Medical (Philippines) Company Limited
Manila, The Philippines
TEL: +63 953 044 7864

US Branch

Healthward Technology, INC
I78O0 CASTLETON ST STE 180.
CITY OF INDUSTRY CA 9I748
TEL: +1 (603)416-3063

Russia Branch

LLC 'SAIKANG'
454004, Russian Federation, Chelyabinsk, Universitetskaya Naberezhnaya, Russia
TEL: +7 (919)300-00-06

Mid East Branch

Saikang Medical Supplies (Mid East) LLC
Musaffah
P.O Box 53200, Abu Dhabi, UAE
Tel: +971 585710652

SAIKANG Medical

Jiangsu Saikang Medical Equipment Co., Ltd.
STOCK CODE: 870098

No. 35, Lehong Road · Zhangjiagang (Jiangsu) · China
+86 18021231901 · 24/7
export@saikangmedical.com
www.saikangmedical.com

Company video

General catalogue