X14

EXAMINATION TABLE

Registration code: SKD-A



SAIKANG Medical

Healthier
your life

X14



FEATURES AND HIGHLIGHTS

Technical parameters

▪ External Size (LxWxH)	1940x700x(500-900)mm
▪ Back-rest Adjustment	0-75°



Technical configuration

☑ Hydraulic Pump	1pc
☑ Adjustable Air Spring	2pcs
☑ 5" Covered Castors	4pcs
☑ Hydraulic Pedal	2pcs

Leather
Flame retardant, yellow resistance, mildew resistance, bending resistance, 100,000 times wear resistance.

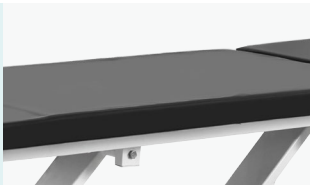

Sponge
Flame retardant, 4 cm thickness, high-density foam,density 30 kg/m³.



Metal Material
Baosteel from Fortune Global 500. Panasonic Robotic ensure 360° full smooth wedlding.



Painting
11 Process epoxy painting, ASTM testing anti-baterial, paint thickness 0.12mm, brightness 60°, paint can resist 50kg impact



Frame
1.2-1.5 mm Thickness powder coated steel frame,250 kg bear loading.

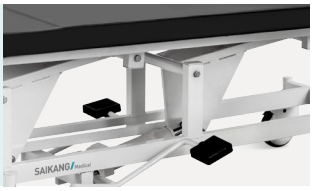

Casters
4 pcs 5' Covered casters with brake



Hydraulic system
Hydraulic system is without wear or tear after 2000 time use.



Product video (scan / press QR code)



CONSTANT INNOVATION

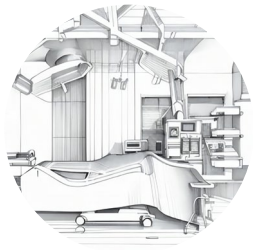

Design



Research



Manufacturing



Maintenance



Service

WORLDWIDE BRANCHES

South America Branch

Saikang Medical Technology, Inc
W3400 Corrientes, Argentina
TEL: +55 (11) 2758-0438
Rua Universal, Hollywood,
São Bernardo do Campo,
Brazil
TEL: +55 (11) 2758-0438

East Africa Branch

Saikang Medical Technology Ltd
Mezzanine Floor, Taj Tower,
upper hill, nairobi, Kenya
TEL: +254714084806

South East Asia Branch

Saikang Medical (Philippines) Company Limited
Manila, The Philippines
TEL: +63 953 044 7864

US Branch

Healthward Technology, INC
17800 CASTLETON ST STE 180.
CITY OF INDUSTRY CA 91748
TEL: +1 (603)416-3063

Russia Branch

LLC 'SAIKANG'
454004, Russian Federation,
Chelyabinsk,
Universitetskaya
Naberezhnaya, Russia
TEL: +7 (919)300-00-06

Mid East Branch

Saikang Medical Supplies (Mid East) LLC
Musaffah
P.O Box 53200, Abu Dhabi,
UAE
Tel: +971 585710652

SAIKANG Medical

Jiangsu Saikang Medical Equipment Co., Ltd.
STOCK CODE: 870098

No. 35, Lehong Road · Zhangjiagang (Jiangsu) · China
+86 18021231901 · 24/7
export@saikangmedical.com
www.saikangmedical.com

Company video

General catalogue