TK-VETKIT

EU Series

CE

Portable USB Veterinary Endoscope



CMOS+LED Technology

Non-fiber design makes it durable and easy for maintenance.

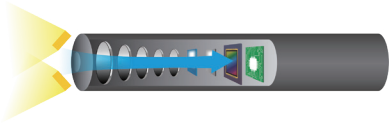

Features

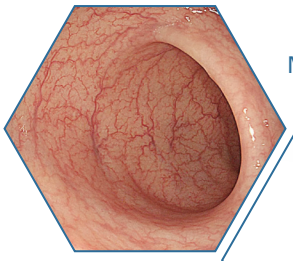

High Definition

Multi-function Buttons



①White balance ②Capture ③Record

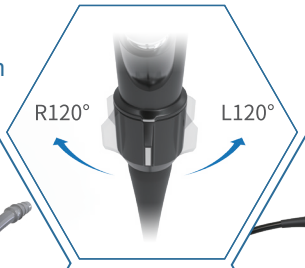

120° Left/Right Rotation



Detachable Structure



Video Cable With 180°Rotation

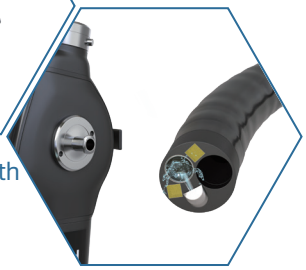

Water / air nozzle

Application

EU-120 & EU140H（Φ2.8-4.8mm）

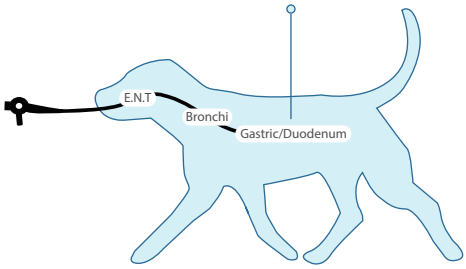

Companion animals upper and lower respiratory tract.

EU-150H（Φ5.8mm）

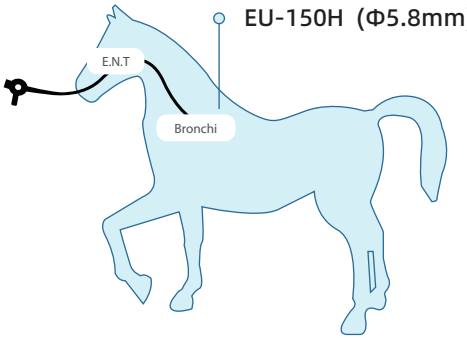

Large animal upper and lower respiratory tract.

Specifications

Model	Insertion Tube	Working Channel	Working Length	Field of View	Depth of Field	Bending (Up/Down)	Rotation (Left / Right)	Function Keys	Water / air nozzle
EU-120	2.8mm	1.2mm	610mm	120°	3-100mm	210°/130°	120°/120°	3	\
EU-130	3.8mm	1.5mm	1000mm	120°	3-100mm	180°/130°	120°/120°	3	\
EU-140H	4.8mm	2.0mm	1000mm	120°	3-100mm	180°/130°	120°/120°	3	\
EU-150H	5.8mm	2.8mm	1500mm	120°	3-100mm	180°/130°	120°/120°	3	\
EU-250H	5.8mm	2.8mm	1500mm	120°	3-100mm	180°/130°	120°/120°	3	Yes

Add:Room 301,3F,Plant 1,No. 199, Shui'an 1st Road, Xiangzhou District, Zhuhai, China.
Tel:+86-755-23761871 E-mail: intl@seesheen.com Web:www.seesheen.com

YouTube TKVETKITENDOSCOPE TK VETKIT tkvetkit520

© Zhuhai Seesheen Medical Technology Co.,ltd. All rights reserved. Specifications subject to changes without prior notice.